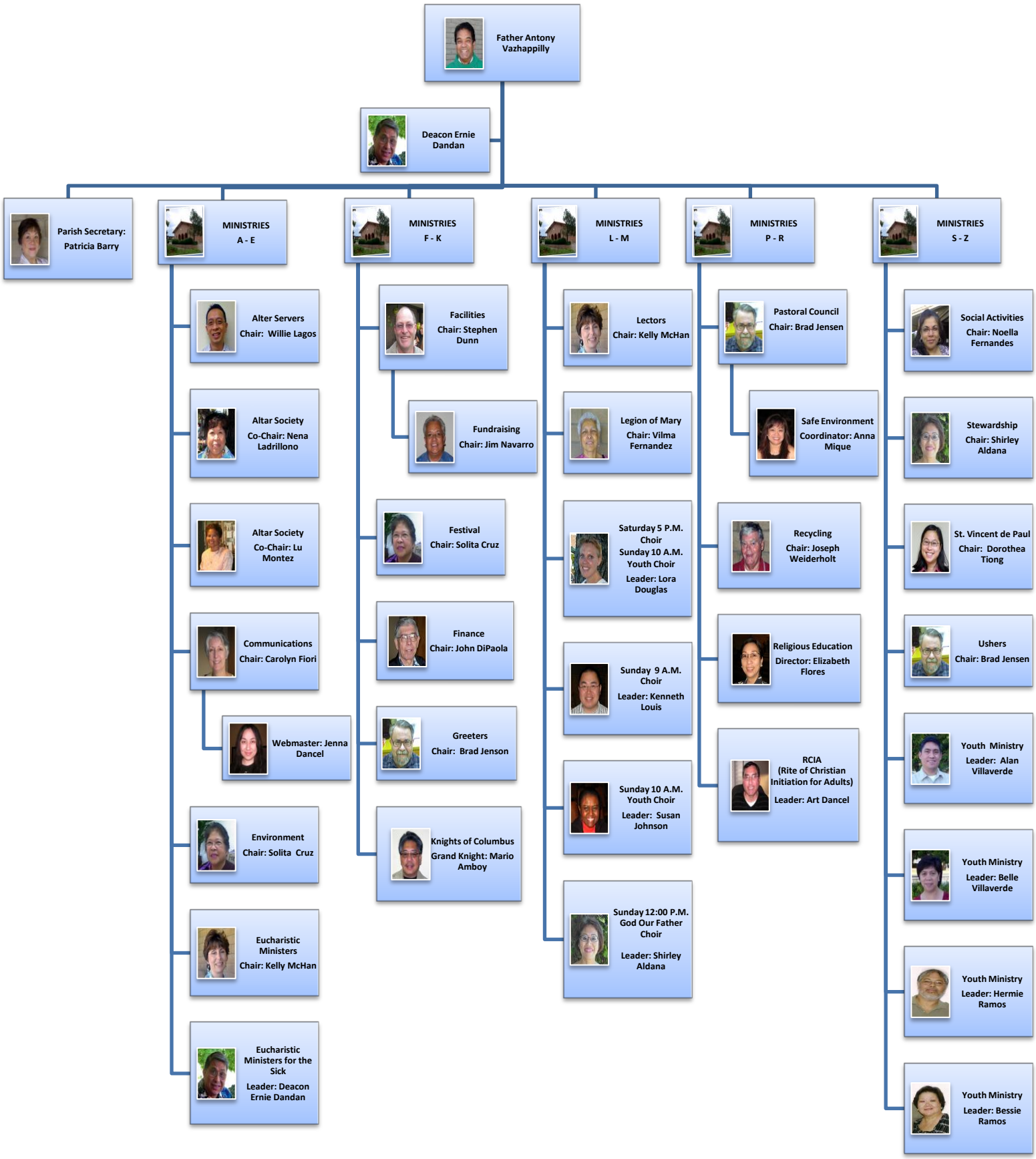ST. JAMES THE APOSTLE PARISH ORGANIZATION CHART